

**ITEM 3. ITEM FOR COMMITTEE INFORMATION – TEMPORARY ROAD
CLOSURES – OCONNOR STREET CHIPPENDALE**

TRIM RECORD NO: 2016/653041

RECOMMENDATION

It is recommended that the Committee note the change of date of the temporary road closure of O'Connor Street, Chippendale between Kensington and Abercrombie Streets, on Sunday 15 January 2017 from 3am to 11pm and the alternative date in case of inclement weather as Sunday 21 January 2017.

VOTING MEMBERS FOR THIS ITEM

<i>Voting Members</i>	<i>Support</i>	<i>Object</i>
City of Sydney		
Roads and Maritime Services		
NSW Police – Redfern		
Representative for the Member for Newtown		

DECISION

BACKGROUND

The City has received a request to change the date for the temporary road closure of O'Connor Street, Chippendale between Kensington and Abercrombie Streets, to Sunday 15 January 2017 from 3am to 11pm and the alternative date in case of inclement weather as Sunday 21 January 2017.

COMMENTS

The Committee at its meeting on 16 November 2016 endorsed the temporary road closure of O'Connor Street, Chippendale between Kensington and Abercrombie Streets, on Sunday 11 December 2016 from 3am to 11pm. The Applicant has advised that the closure was postponed on 11 December 2016 due to unforeseen circumstances.

Agreement has been obtained from the Roads and Maritime Services, Transport Management Centre and the Police for the new closure date and the alternative date to occur prior to the LPCTCC meeting.

CONSULTATION

The Applicant is required to notify affected stakeholders as stipulated in Schedule C.

FINANCIAL

All costs associated with the proposed closures will be borne by the Applicant.

ATTACHMENTS

Item for Committee Information – Temporary Road Closures – OConnor Street
Chippendale

Ajay Nayyar, Traffic Works Coordinator

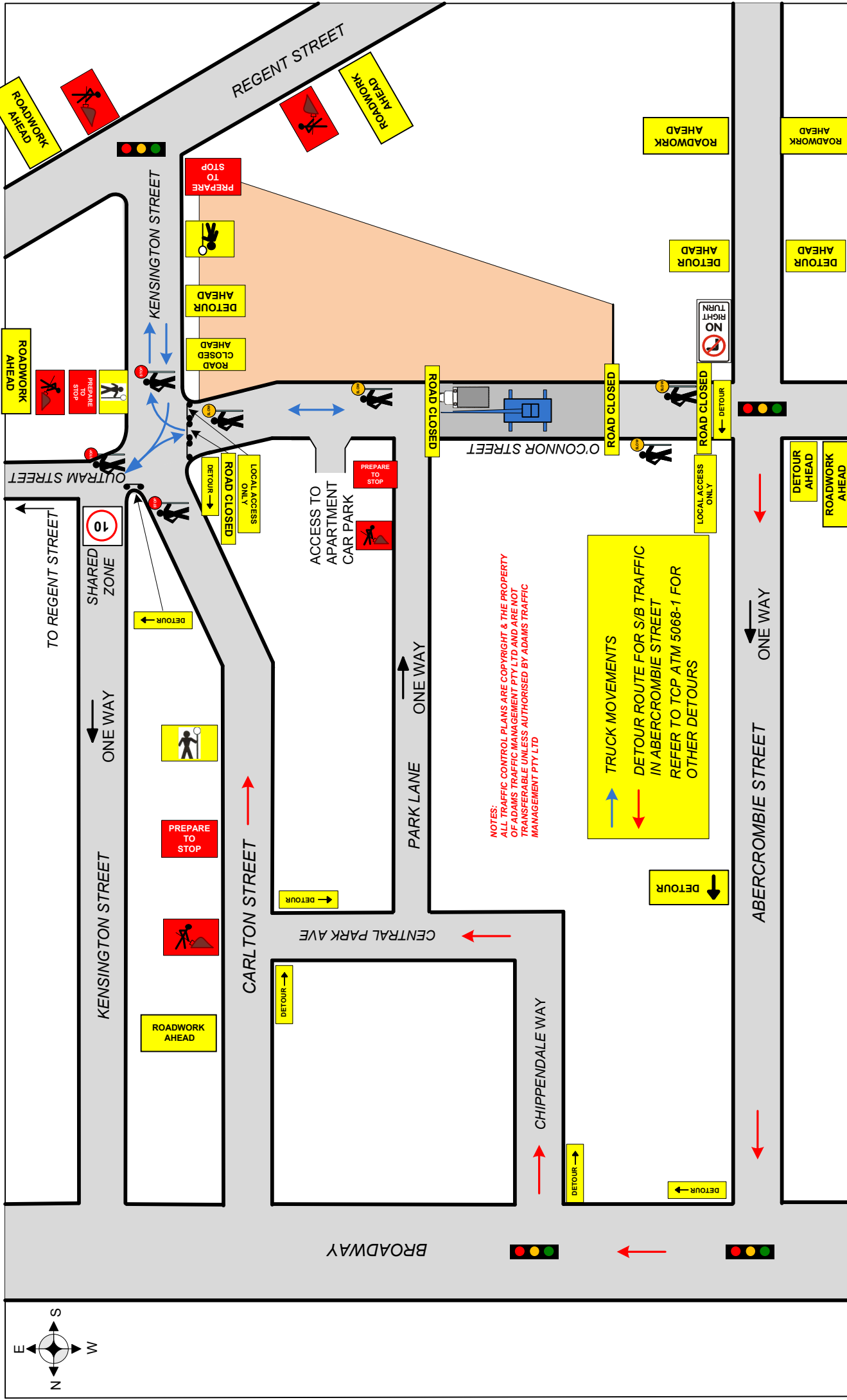

ADAMS TRAFFIC MANAGEMENT

127 Hoyle Ave, Castle Hill NSW 2154
 Email: david@adamstraffic.com.au
 Email: kerrye@adamstraffic.com.au
 David 0415 475 742 | Fax: 9899 3304
 Kerrye 0415 925 861 | 0402 420 164
 Ph.: 1800 330 378
 Website: adamstraffic.com.au

Client: MARR CONTRACTING

Location: O'CONNOR STREET, CHIPPENDALE

Approach Speeds = up to 60KM Day/Night - Class 1 Signs to be used
 All Personnel to wear Hi Vis Clothing, Cone Spacing 5M in Taper
 Cone Spacing 10M in Delineation
 Vehicles to park within the worksite
 RMS certified Traffic Controllers to be employed

NOTE: Distances between signs to be equal to posted speed limit in metres

Drawn by: David Adams
 RMS No: 2243016736
 Exp.Date:
 Signed by: *[Signature]*
 Date: 12/10/16

NOT TO SCALE

UBD Ref: 15 A2

TCP No: 5068

NOTE: This traffic control plan is drawn to AS 1742.3 and the RMS worksite manual for traffic control at work sites and is to be implemented as such. This TCP can be altered on site, & must be dated & signed by an RMS accredited person, who then becomes responsible for the implementation of the changed TCP.

NOTES:
 ALL TRAFFIC CONTROL PLANS ARE COPYRIGHT & THE PROPERTY OF ADAMS TRAFFIC MANAGEMENT PTY LTD AND ARE NOT TRANSFERABLE UNLESS AUTHORISED BY ADAMS TRAFFIC MANAGEMENT PTY LTD

TRUCK MOVEMENTS
 DETOUR ROUTE FOR S/B TRAFFIC IN ABERCROMBIE STREET REFER TO TCP ATM 5068-1 FOR OTHER DETOURS

DETOUR PLAN

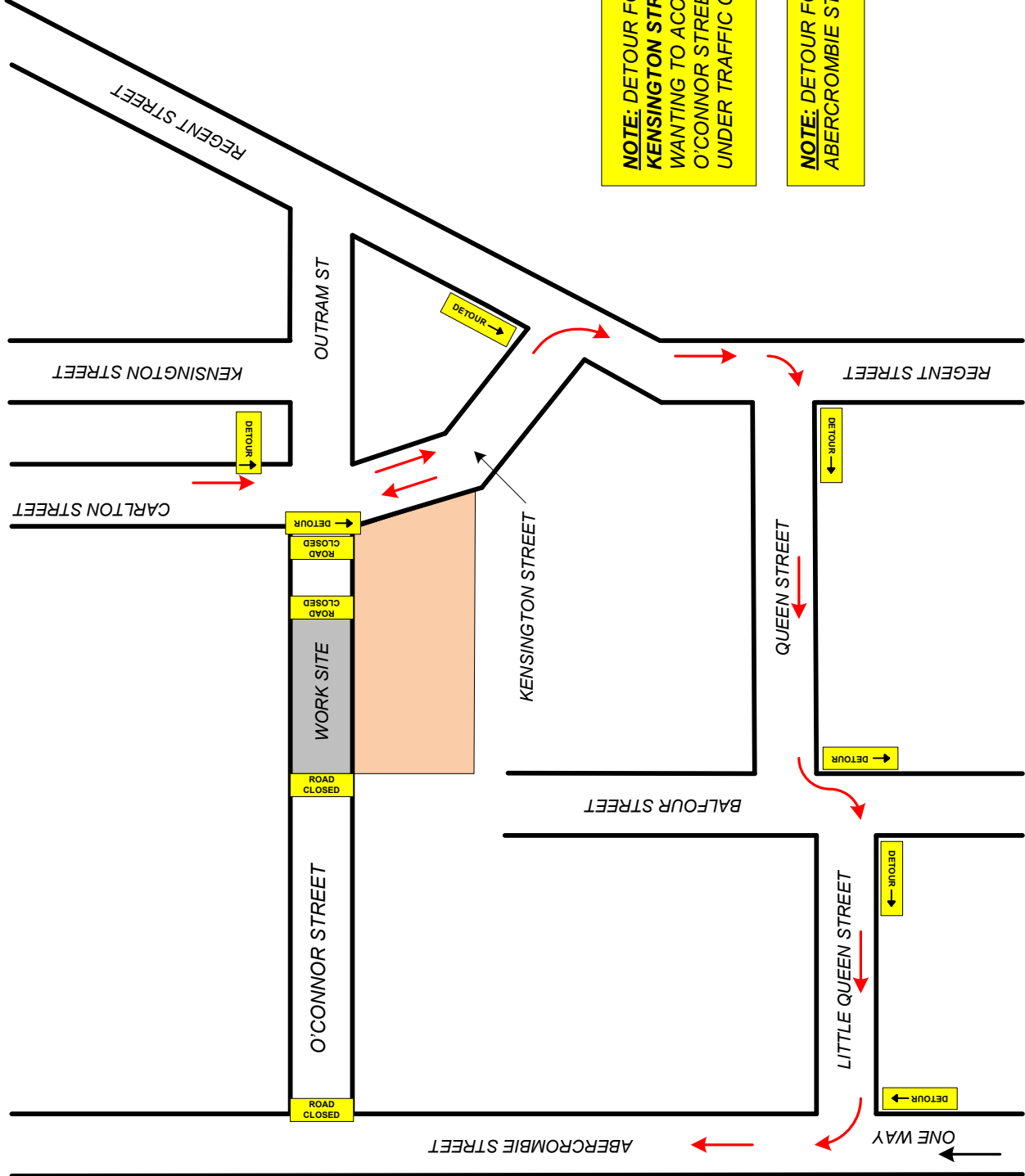
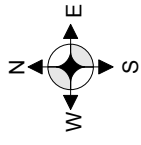

NOTE: DETOUR FOR TRAFFIC ENTERING KENSINGTON STREET OFF REGENT STREET WANTING TO ACCESS ABERCROMBIE ST VIA O'CONNOR STREET TO BE TURNED AROUND UNDER TRAFFIC CONTROL

NOTE: DETOUR FOR N/B TRAFFIC IN ABERCROMBIE STREET REFER TO ATM 5068

ADAMS TRAFFIC MANAGEMENT
Ph.: 1800 330 378 | Website: adamstraffic.com.au

Client:
12/7 Hoyle Ave, Castle Hill NSW 2154
Email: david@adamstraffic.com.au
Email: kerrye@adamstraffic.com.au
David 0415 475 742 | Fax: 9899 3304
Kerrye 0415 925 861 | 0402 420 164
Website: adamstraffic.com.au

MARR CONTRACTING
O'CONNOR STREET, CHIPPENDALE

Approach Speeds = up to 60KM Day/Night - Class 1 Signs to be used All Personnel to wear Hi Vis Clothing, Cone Spacing 5M in Taper Vehicles to park within the worksite RMS certified Traffic Controllers to be employed

NOTE: Distances between signs to be equal to posted speed limit in metres

Drawn by: E.P. Gaesser
RMS No: 2243016735
Exp. Date: 20/09/2017
Signed by:

NOT TO SCALE	UBD Ref	TCP No
	15 A2	5068-1
Date: 13/10/16		